THE **RAYMOND GROUP**
STATEMENT OF QUALIFICATIONS

EXTERIOR SYSTEMS

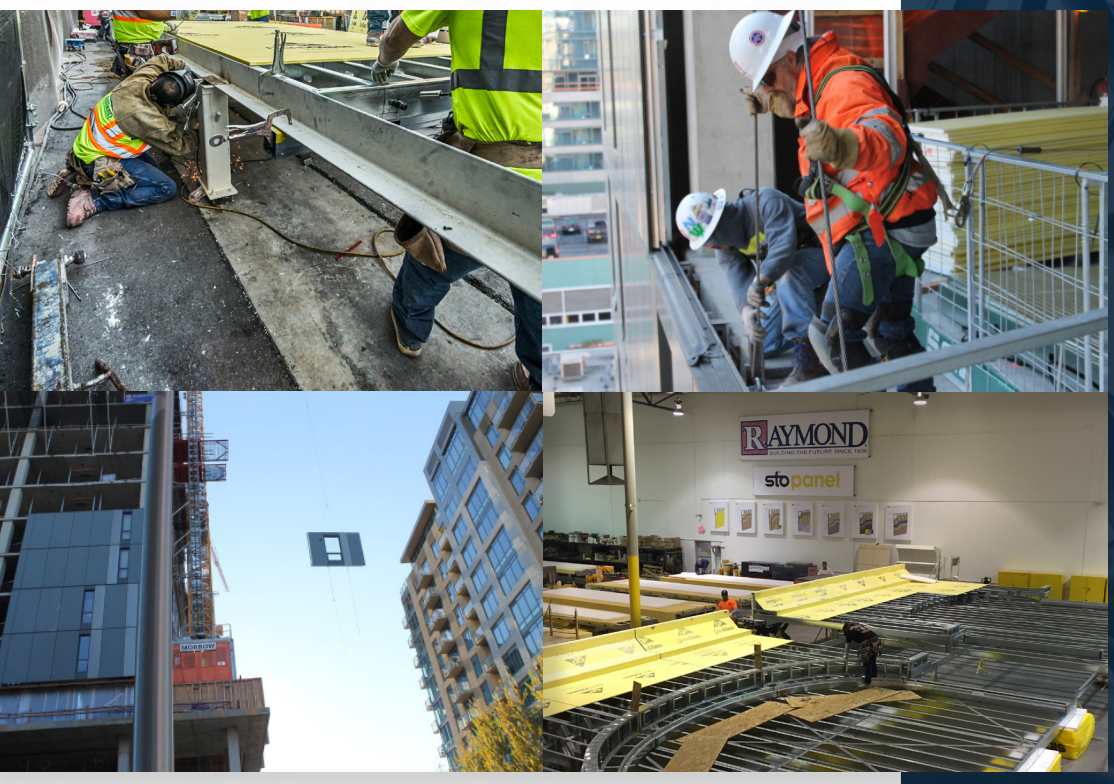

RAYMOND®
BUILDING THE FUTURE SINCE 1936

TABLE OF **CONTENTS**

PANEL PREFABRICATION

- STO PANEL TECHNOLOGY
- FRAMING SYSTEMS

PROJECT EXPERIENCE

- METAL PANEL SYSTEMS
- LOAD BEARING FRAMING SYSTEMS
- EIFS
- RAIN SCREEN SYSTEMS
- FIBERGLASS REINFORCED PANELS

THE **RAYMOND GROUP**

4589 Pacheco Blvd.
Martinez, California 94553
925.680.8300 p
925.827.1436 f
CA License #307786

520 West Walnut Avenue
Orange, California 92868
714.771.7670 p
714.633.1558 f
CA License #243645

6435 Valley View Boulevard, Suite H
Las Vegas, Nevada 89118
702.891.8875 p
702.891.8876 f
NV License #35448

9560 Chesapeake Drive
San Diego, California 92123
858.292.4499 p
858.292.9144 f
CA License #877824

RAYMOND
BUILDING THE FUTURE SINCE 1936

STO PANEL TECHNOLOGY

Sto Panel Technology combines the latest technology and proven products to deliver the most energy efficient, architecturally versatile exteriors in the construction industry today, employing a process that saves time, adds value and improves quality.

SPEED. Greatly reduce the time of building envelope installation and make the most of your construction calendar.

- Fast-Track, Systemized Panel Manufacturing
- Efficiencies Compress the Construction Schedule
- Site Prep and Panel Construction Can Occur Simultaneously
- Reduced Multi-Trade Vendor Coordination
- Faster Installation Due to Prefab Panelization

VALUE. Reduce the cost of your project by eliminating scaffolding and other complications of working at high elevations.

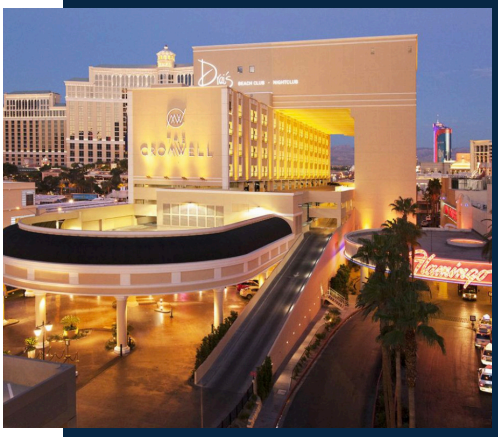

- Lightweight Panels Lower Structural Requirements
- Smaller Footings / Foundations
- Reduced Jobsite Labor & Crew Sizes
- No Jobsite Scaffolding Required
- Decreased Volume of Project Concrete
- Reduced Drywall Furring, Boxing and Strapping

QUALITY. Sto panels are produced in temperature-controlled factories, in full compliance with codes for testing, building and energy efficiency.

- Sto Prefab Panels Have ISO-Engineered Components
- Sto Q/A Programs Ensure Quality-Controlled Workmanship
- Strict Adherence to Manufacturers' Temp/Humidity Guidelines
- Extensive Architectural and Finish Options
- Superior Fire, Acoustical and Thermal Performance
- Superior Long Term Durability with Industry-Leading Warranty

STO FEATURED **PROJECT**

CENTENNIAL HILLS HOSPITAL
LAS VEGAS, NEVADA

Owner
UHS

General Contractor
SR Construction

Architect
HDR Architecture

Engineer
Lochsa

Program (Building Type)
New Patient Room Tower

Onsite Assembly Date
Spring 2020

Panel Type
Classic CI

PROJECT OVERVIEW

The Centennial Hills Hospital project, located in Northwest Las Vegas, was an expansion to the existing hospital. The new, five-story patient tower broke ground in 2019 and was completed in stages, with Phase One opening in the fall of 2020. The expansion included a Neonatal Intensive Care Unit; Intensive Care Unit; Intermediate Unit and Medical Surgical Units; increased capacity to the inpatient pharmacy, surgical services, and the post-anesthesia care unit; and increased the total bed count from 262 to 390.

Contracted by SR Construction, Raymond completed framing, drywall, tape, paint, wallcovering, and plaster. Sto Panel Technology was used to prefabricate insulated metal wall panels. The prefabrication process began with the use of FRAMECAD to produce lightweight steel framing components that were constructed into panels at an offsite location. Exterior Insulation and Finish Systems (EIFS) was applied, and panels were loaded onto trucks for delivery to the jobsite. Loading of the panels was methodical with panels set in a strategic order, allowing the offloading and installation processes to run smoothly.

The Centennial Hills Hospital project is a great example of the benefits of prefabricated and insulated metal wall panels. The project experienced a reduction in manpower on site, a cleaner jobsite, and a compressed schedule that allowed hospital beds to be available four months earlier than anticipated.

STO FEATURED **PROJECT**

WYNN RETAIL PLAZA
LAS VEGAS, NEVADA

Owner
Wynn Las Vegas

General Contractor
The PENTA Building Group

Architect
Butler Ashworth

Engineer
Lochsa

Program (Building Type)
Expansion, New Construction

Onsite Assembly Date
Spring 2016

Panel Type
Backup Panels

PROJECT OVERVIEW

The Wynn Retail Plaza project was a 70,000 square foot expansion to the existing Wynn Resort. The new high end space consists of two levels of retail shops, cafes, and restaurants. Raymond's scope of work on the project included framing, drywall, EIFS, GFRC, GFRG, FRP, paint, wallcovering, insulation, and fire-stopping.

Approximately 57,000 square feet of Sto Panel System was utilized.

With a compressed schedule due to material delays as well as site constraints, prefabricating panels offsite made it possible to complete the project on time and budget.

STO FEATURED **PROJECT**

THE CROMWELL
LAS VEGAS, NEVADA

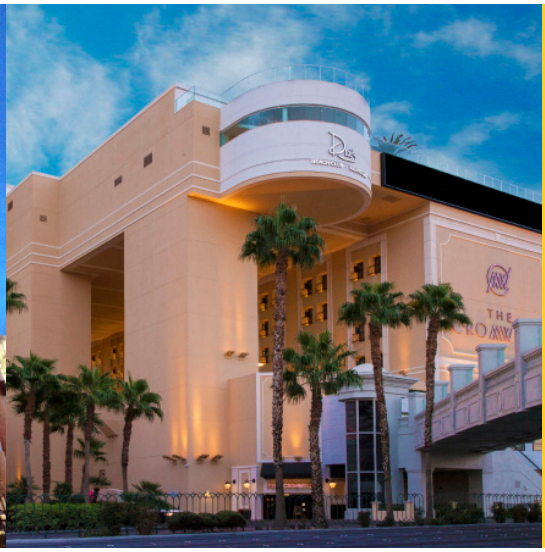

Owner
Caesars Entertainment Corporation

General Contractor
W.A. Richardson

Architect
Leo A. Daly

Engineer
Lochsa

Program (Building Type)
Replace Exterior Skin

Onsite Assembly Date
Spring 2014

Panel Type
Classic ci

PROJECT OVERVIEW

The project was a remodel and addition to an old (circa 1977) hotel and casino in Las Vegas. The exterior scope consisted of in-place replacement and renovation of the existing structure and approximately 40,000 SF of StoPanel on the new structure.

The project required a non-drainage insulated exterior system, and StoPanel Classic was chosen as the most cost effective solution. Over 300 single-floor panels were developed. A combination of tower cranes and hydro cranes were used for the nighttime erection.

For years, insulated finish systems have been the go-to exterior enclosure for most projects along the Las Vegas strip due to their low cost and schedule effectiveness. Given the committed turnover date for this project and late steel, panelizing was the only and best solution.

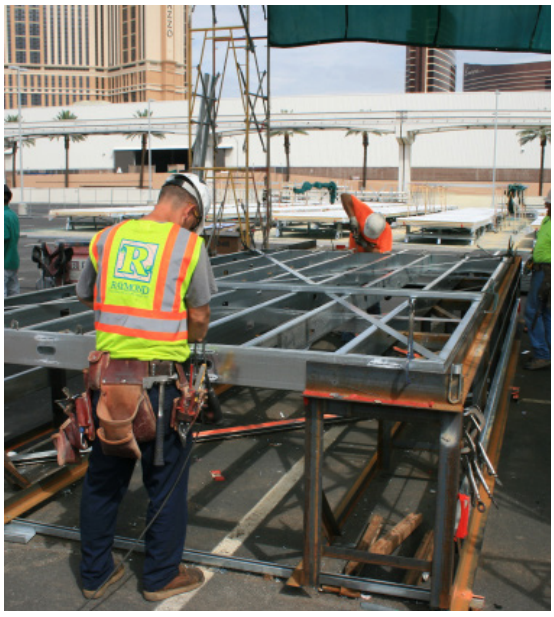

STO **AFFILIATES**

The Raymond Group is one of 21 companies nationwide which has earned the distinction of being a Sto Panel Technology Affiliate.

The combination of Sto, The Raymond Group, and the network of Affiliates, spanning 50 offices coast-to-coast is part of the systemized approach to prefabricated wall panels. The Sto Panel Technology Network of Affiliates was started in 2012, to ensure that consistent standards and methodologies are shared by all panel manufacturers across the nation.

This allows Sto to confidently compete with other cladding options, fully taking advantage of the better costs that can be offered to the building owners and architects.

As an Affiliate, Raymond has immediate access to a larger national experience and knowledge base. Affiliates regularly share resources along with design and process enhancements to ensure that every Sto Panel installed is the best available in the market.

+ Tested designs and details backed by Affiliates and Sto.
+ Technological product support and warranties from Sto, one of the world's largest and most recognized manufacturers.
+ Pre-determined and carefully controlled fabrication and installation time (superior quality).
+ Wall components customized by climate and design considerations.
+ True Performance Mock-Ups
+ Critical Waterproofing Details – waterproofing details are highly repeatable and easily inspected.

FEATURED **AFFILIATE EXPERIENCE**

CHILDREN'S HOSPITAL OF PHILADELPHIA
Philadelphia, Pennsylvania

HYATT HOUSE - HYATT PLACE
Denver, Colorado

THE PENTHOUSES AT ROWAN UNIVERSITY
Glassboro, New Jersey

SILVER SLIPPER CASINO HOTEL
Bay St. Louis, Mississippi

INSPIRA MEDICAL CENTER
Vineland, New Jersey

HI LINE APARTMENTS
Dallas, Texas

CAPITAL HEALTH MEDICAL CENTER
Pennington, New Jersey

HILTON GARDEN INN
Mankato, Minnesota

HARRAH'S CONVENTION CENTER
Atlantic City, New Jersey

HILTON HOME 2 SUITES
Philadelphia, Pennsylvania

LANDMARK MEDICAL CENTER
Denver, Colorado

MCCAMEY COUNTY HOSPITAL
McCamey, Texas

FRAMING SYSTEMS

An end-to-end design and build solution, prefabricated framing systems are designed to suit a wide range of projects that demand the rapid delivery of quality buildings. With the technology to manufacture complete roll formed framing systems, Raymond is able to complete projects more quickly, while minimizing waste and clutter.

Rapid Steel Framing Systems to produce cost-effective, lightweight steel framing components quickly and efficiently.

+ HIGHLY VERSATILE
+ INCREASED PRODUCTION SPEED
+ GREATER FLEXIBILITY
+ INCREASED RELIABILITY
+ HEAVY DUTY MANUFACTURING
+ HIGH VOLUME PRODUCTION

PROJECT **EXPERIENCE**

CORNISH STUDENT HOUSING

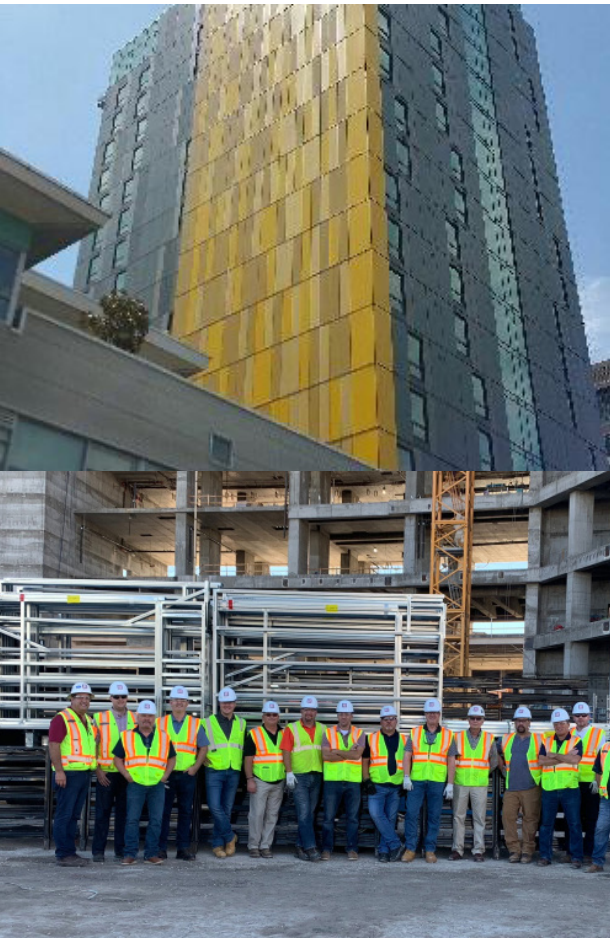

RESORTS WORLD

METAL PANEL SYSTEMS

CHASE CENTER TOWERS
Prefabricated Framing System
San Francisco, California
Mortenson Clark, A Joint Venture

CORNISH SCHOOL OF THE ARTS STUDENT HOUSING
Prefabricated Aluminum Painted Panels
Las Vegas, Nevada
Howard S. Wright

COSMOPOLITAN WEST REMODEL
Prefabricated Framing System
Las Vegas, Nevada
Nevada Property LLC

RESORTS WORLD
Prefabricated Framing System
Las Vegas, Nevada
W.A Richardson Builders

THOMAS JEFFERSON SCHOOL OF LAW
Corrugated Metal Panels
San Diego, California
Bovis Lend Lease, Inc.

TRINITY PLACE PHASE 3
Prefabricated Framing System
San Francisco, California
Swinerton Builders

USO RELOCATION
Metal Panels
San Diego, California
Kiewit-Sundt, A Joint Venture

VERITAS CAMPUS II
Metal Panels
Seattle, Washington
Howard S. Wright

PROJECT **EXPERIENCE**

CSUSB - RECENTLY COMPLETED

VARIEL - IN PROGRESS

LOAD BEARING PANEL SYSTEMS

CSUSB STUDENT HOUSING & DINING
Prefabricated Load Bearing Panel System
San Bernardino, California
C.W. Driver

CAMPBELL HALL
North Hollywood, California
Matt Construction

CARLSBAD HIGH SCHOOL
San Diego, California
McCarthy Building Companies

DODGER STADIUM CONCESSIONS
Los Angeles, California
Hunt Construction Group

RAYTHEON
El Segundo, California
Pacific National Group

SAINT MARY'S COLLEGE RECREATION CENTER
Moraga, California
Overaa Construction

VARIEL SENIOR LIVING FACILITY
Woodland Hills, California
W.E. O'Neil

VETERAN'S VILLAGE CRISIS CENTER
Las Vegas, Nevada
Wynn Design & Development

PROJECT **EXPERIENCE**

THE CROMWELL

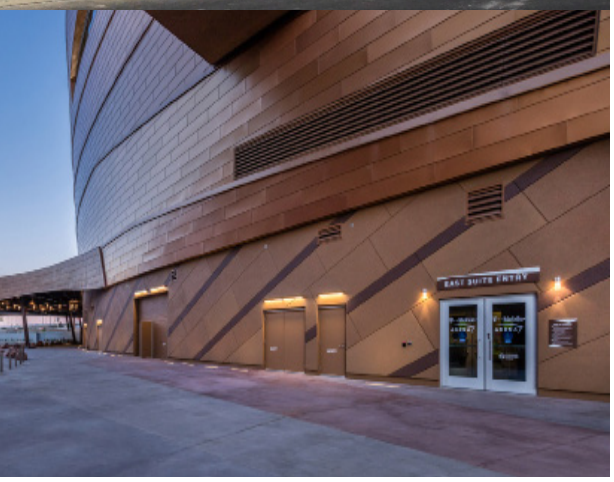

T-MOBILE ARENA

EXTERIOR INSULATION AND FINISHING SYSTEMS

CAESARS PALACE SPA TOWER
EIFS Panel System
Las Vegas, Nevada
Perini Building Company

CENTENNIAL HILLS HOSPITAL
EIFS Panel System & STO Panel System
Las Vegas, Nevada
SR Construction

THE CROMWELL
EIFS Panel System & STO Panel System
Las Vegas, Nevada
W.A. Richardson Builders, LLC

HOLLYWOOD & HIGHLAND RENAISSANCE HOTEL
EIFS Panel System
Hollywood, California
Matt Construction

HUNTINGTON MEMORIAL HOSPITAL
EIFS
McCarthy Building Companies, Inc.
Pasadena, California

MGM RESIDENCES
EIFS Panel System
Las Vegas, Nevada
Marnell Corrao Associates

T-MOBILE ARENA
EIFS Panel System
Las Vegas, Nevada
The PENTA Building Group

WORLD MARKET CENTER
EIFS Panel System
Las Vegas, Nevada
The PENTA Building Group

PROJECT **EXPERIENCE**

1900 1ST AVENUE

CORESITE

RAIN SCREEN SYSTEMS

1900 1ST AVENUE
Prefabricated Swisspearl Panels
Seattle, Washington
Turner Construction

2121 PARK PLACE
Swisspearl
Santa Monica, California
Pankow

BLAIR IB MAGNET MIDDLE SCHOOL
Swisspearl
Pasadena, California
C.W. Driver

CALTRANS DISTRICT HEADQUARTERS
Swisspearl
Los Angeles, California
Clark Construction

CAMPBELL HALL
Minerit
North Hollywood, California
Matt Construction

CATALINA MEDIA
Minerit
Burbank, California
Krismar Construction

CHILDREN'S MUSEUM LOS ANGELES
Minerit
Los Angeles, California
Matt Construction

CORESITE
Terracotta Rain Screen System
San Francisco, California
Matt Construction

PROJECT **EXPERIENCE**

DISNEY GC3

LMU SCIENCE BUILDING

RAIN SCREEN SYSTEMS

DISNEY GC3
Terracotta Rain Screen System
Glendale, California
Hathaway Dinwiddie Construction Company

FOOTHILL COLLEGE - PHYSICAL SCIENCES & ENGINEERING CENTER
Terracotta Rain Screen System
Los Altos Hills, California
Hathaway Dinwiddie Construction Company

LAUSD #22
Swisspearl
Los Angeles, California
Hathaway Dinwiddie Construction Company

LMU SCIENCE BUILDING
Swisspearl
Los Angeles, California
C.W. Driver

MISSION VIEJO MALL
Green Screen System
Mission Viejo, California
Debartolo Properties Management, Inc.

PLAYA VISTA B
Swisspearl
Los Angeles, California
Morley Builders

THE RESERVE
Swisspearl & Parklex Facades
Los Angeles, California
Krismar Construction

PROJECT **EXPERIENCE**

SADDLEBACK COLLEGE

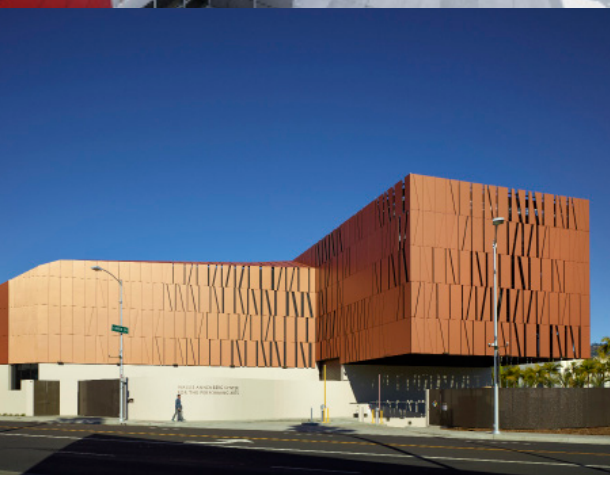

WALLIS ANNENBERG PERFORMING ARTS

RAIN SCREEN SYSTEMS

ROWLEY HILTON EXTENDED STAY
Prefabricated Swisspearl Panels
Seattle, Washington
GLY

SADDLEBACK COLLEGE
Hardie Nuon Exterior Rain Screen System
Irvine, California
C.W. Driver

SAN YSIDRO LAND PORT BRIDGE
Swisspearl
San Diego, California
Clark Construction

SANTA MONICA PLACE
Terracotta Rain Screen System
Santa Monica, California
Whiting-Turner Contracting Company

SFJAZZ CENTER
Swisspearl
San Francisco, California
Hathaway Dinwiddie Construction Company

USC BRAIN & CREATIVITY INSTITUTE
Swisspearl
Los Angeles, California
Hathaway Dinwiddie Construction Company

WALLIS ANNENBERG PERFORMING ARTS
Swisspearl
Los Angeles, California
Matt Construction

PROJECT **EXPERIENCE**

DISNEY'S LITTLE MERMAID

ROUTE 66 PEDESTRIAN BRIDGE

FIBERGLASS REINFORCED EXTERIOR PANELS

DISNEY'S LITTLE MERMAID
Ride Entry Wall Protection Panels
Anaheim, California
Walt Disney Imagineering

DISNEY'S PARADISE PIER
Prefabricated Columns & Trellises
Anaheim, California
Walt Disney Imagineering

ROUTE 66 PEDESTRIAN BRIDGE
Prefabricated Decorative Fencing Panels
Rancho Cucamonga, California
Penwal Industries, Inc.

UCI HEWITT HALL LABORATORY
Prefabricated Wall & Ceiling Panels
Irvine, California
Hensel Phelps

VERIZON PADRE GOLDS TOWER ROOFTOP SATELLITE DISH
Renewal-Cell Solutions Panel System
San Diego, California
Burge Corporation

WESTMINSTER POLICE DEPARTMENT PARKING STRUCTURE ROOFTOP SATELLITE DISH
Renewal-Cell Solutions Panel System
Westminster, California
McCarthy Building Companies, Inc.