



Drywall Systems

RAYMOND STARTED ITS DRYWALL BUSINESS IN 1968. With more than 55 years of experience, Raymond has the people, experience, systems and resources to complete jobs (big and small) and deliver quality that consistently exceeds our clients' expectations. Most notably, on the largest student housing project in the US, Raymond installed 7 million square feet of drywall. On another project, Raymond completed one wall that alone had more than 1.2 million square feet of drywall.



KATHLEEN MACDONALD HIGH SCHOOL

*AWCI Excellence in
Construction Quality*



HERMES

*AWCI Excellence in
Construction Quality,
WWCCA Project
of the Year*

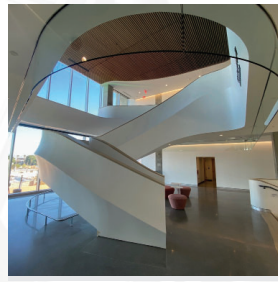

UNLV MEDICAL EDUCATION BUILDING

*WWCCA Project
of the Year*

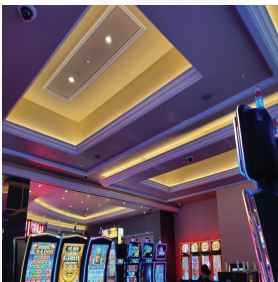

AGUA CALIENTE CATHEDRAL CITY

*AWCI Excellence in
Construction Quality*



UC DAVIS WEST VILLAGE HOUSING

*ENR Award of Merit
Higher Education/
Research*

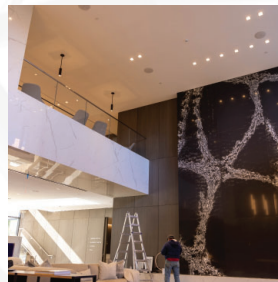

LANDMARK TOWER

*ENR Best Residential/
Hospitality*

PROFILE

- 88 Years in Operation
- Women's Business Enterprise (WBE)
- Over 1,000 Highly Skilled Craftsmen and Artisans
- Theming Experts
- Early Adaptor of 3D/4D/5D Modeling
- Member of U.S. Green Building Council (USGBC)
- Member of Air Barrier Association of America (ABAA)
- AWCI EIFSsmart Contractor
- Strong Financial Resources and Bonding Capability
- Commitment to Safety – 2024 Ex. Mod. CA .57, NV .70
- Owner of Drywall Milling Machines in each of our Office Locations



SOFI STADIUM



THE OPEN-AIR SOFI STADIUM IS THE FIRST INDOOR-OUTDOOR STADIUM TO BE CONSTRUCTED and the NFL's largest at 3.1 million square feet. Situated under one monumental roof canopy, the 70,000-seat SoFi Stadium and 6,000-seat YouTube Theater can simultaneously host different events. SoFi was designed as a 5-star resort with high-end finishes. In addition to drywall, Raymond performed framing, thermal and moisture protection, and finishes including Veneer plaster, GFRG fabrications, and acoustic plaster systems.

Almost 5 million square feet of drywall was stocked and installed on SoFi Stadium, which involved a significant amount of manpower. One wall alone, the Moat Wall, had over 1.2 million square feet of board.

The design of SoFi required more movement than most projects. This along with the scale and size of drywall, made for a challenging project. The beauty of the finished product speaks of the expertise and craftsmanship that went into making this project a reality.

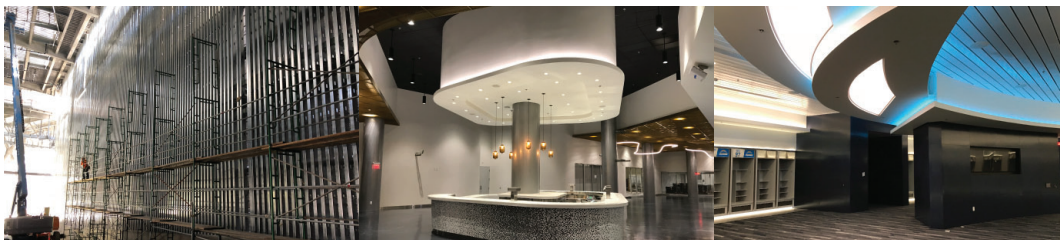

HIGHLIGHTS

LOCATION

Inglewood, CA

YEAR COMPLETE

2020

CONTRACT VALUE

\$81M

GENERAL CONTRACTOR

Aecom Hunt NFL, JVC.

ARCHITECT

HKS, Inc.

SIZE

3.1M sq.ft.